

S. Sujatha

Inspection plan

**SCHEDULE OF JOINTERY**

R/S ROLLING SHUTTER	60x90"	1.83x2.74
D2 DOOR	26x70"	0.75x2.13
J JALLY	60x22"	1.83x0.69
VENTILATOR	30x70"	0.91x2.13
RCC JALLY	60x22"	1.83x0.69
W1 WINDOW	60x46"	1.83x1.37
W2 WINDOW	30x46"	0.91x1.37

**COLOUR INDEX**

PROPOSED SITE BOUNDARY

OFFICE COPY

Planning Permit No. **Meo.1136/156/2004**

**APPROVED**

SUBJECT TO THE CONDITIONS IN THIS OFFICE LETTER.

BRICKWORK No. **11932/04** Date **07.9.2004**

FOR MEMBER SECRETARY CHENNAI METROPOLITAN DEVELOPMENT AUTHORITY CHENNAI - 600 008.

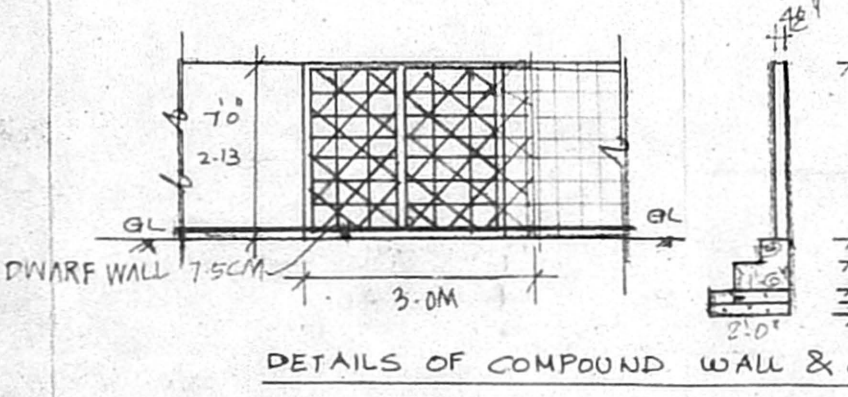
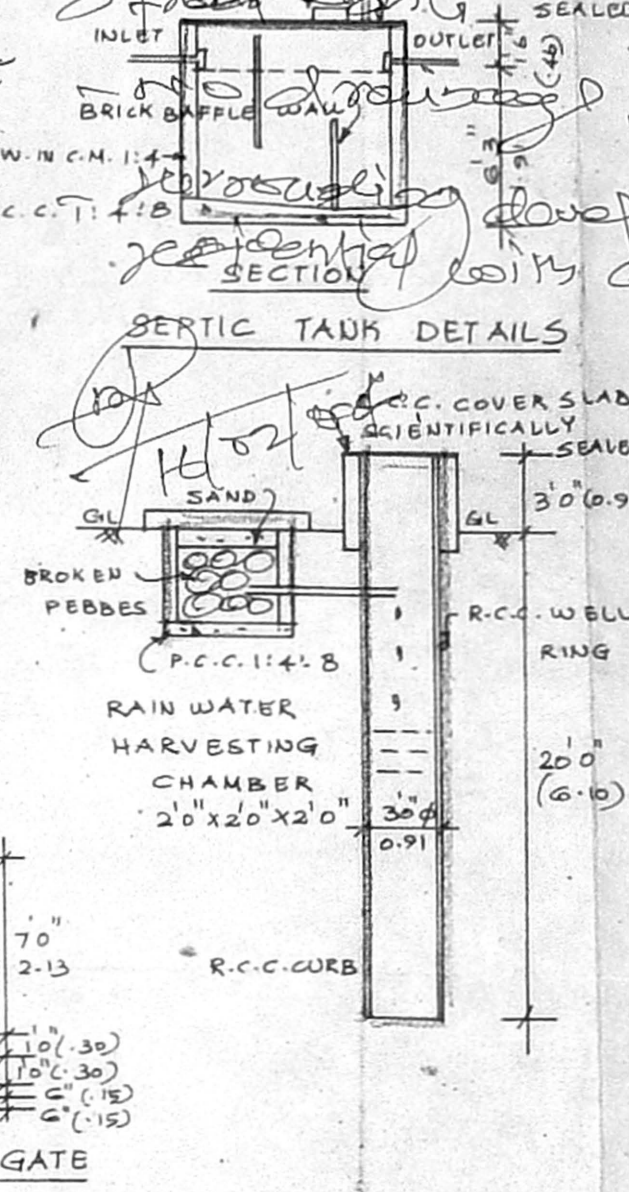
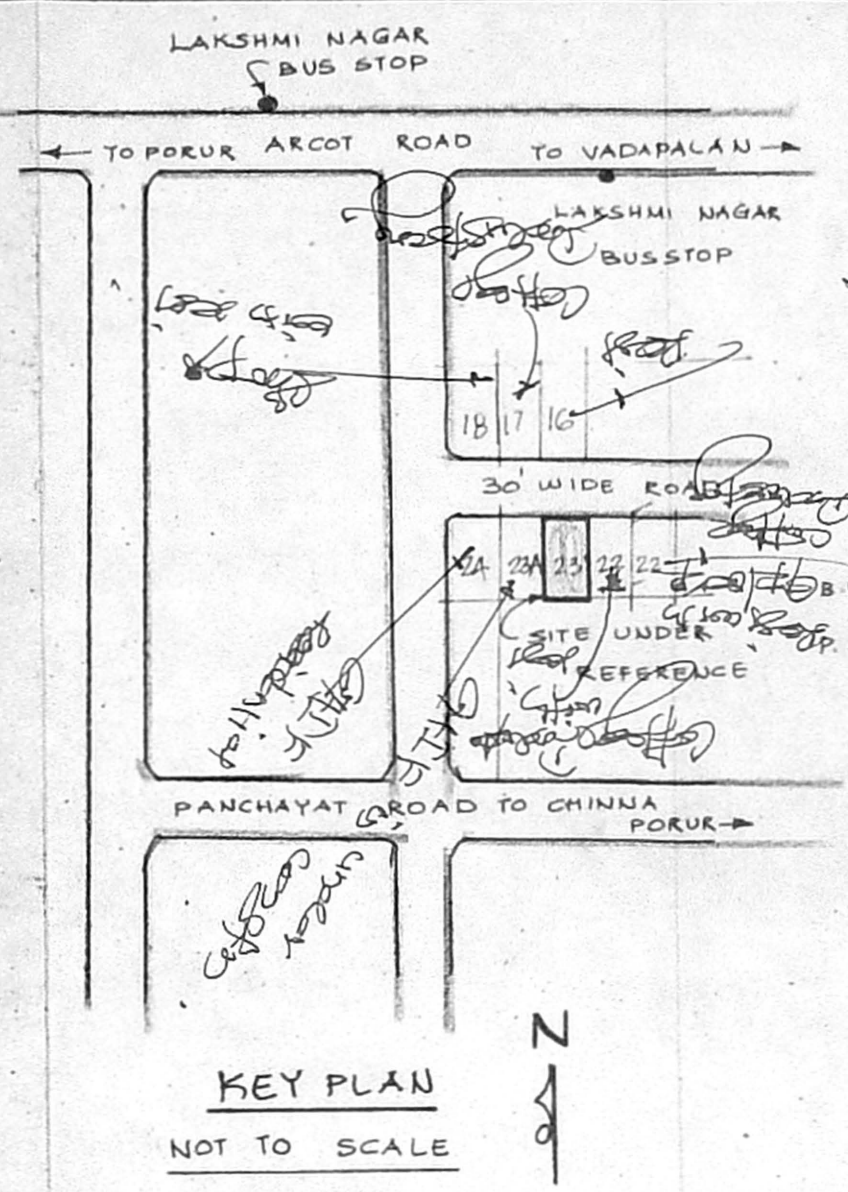
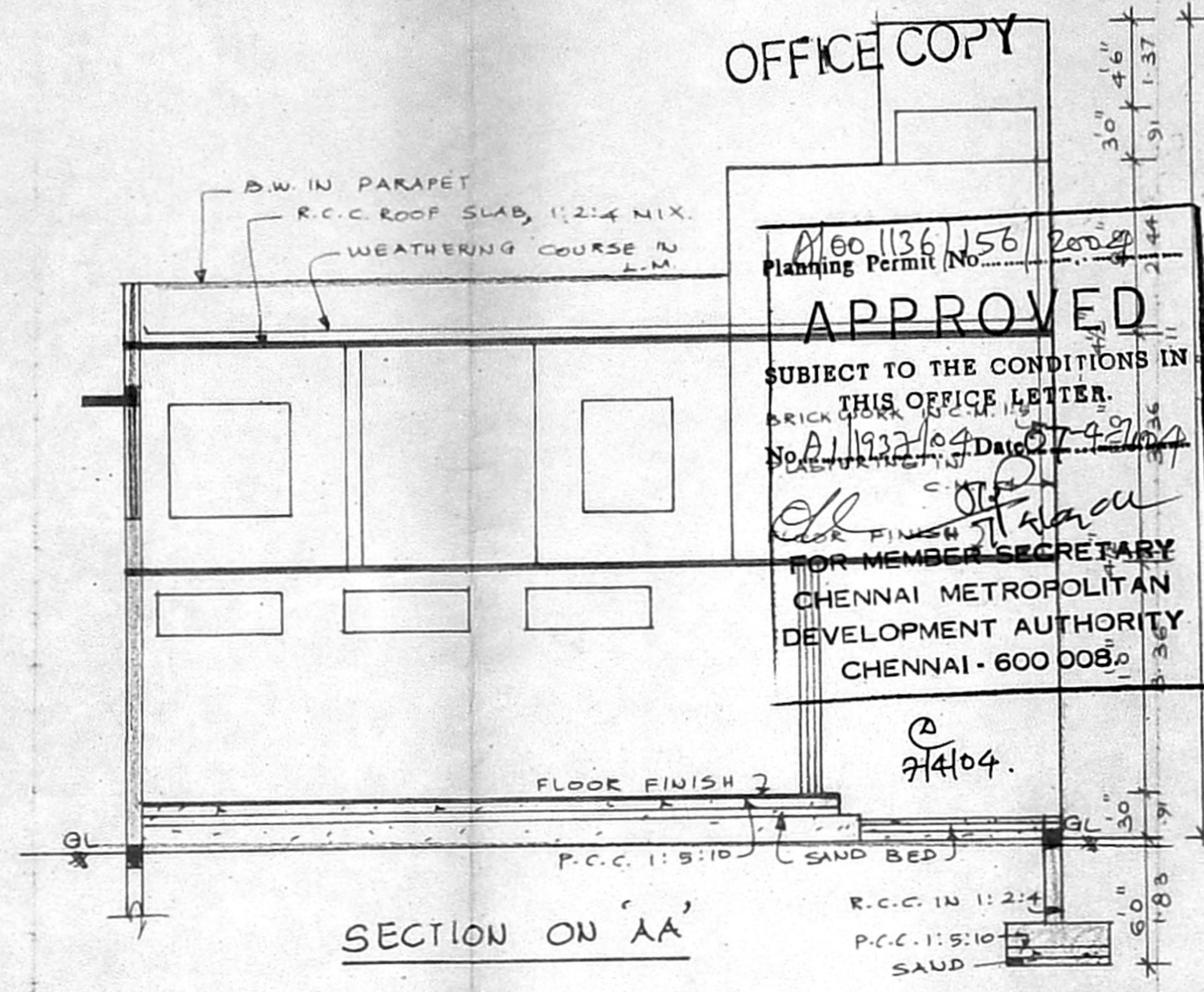
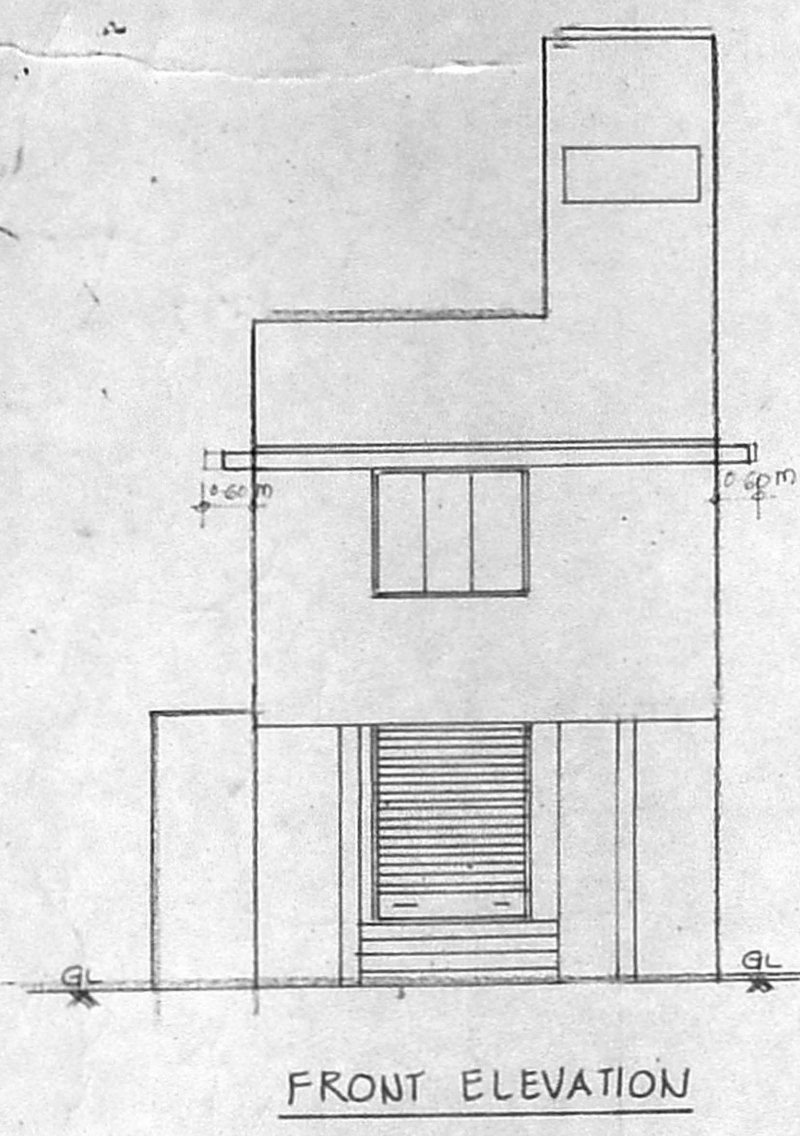

**STATEMENT OF AREAS.**

	SQ.FT.	SQ.M.
PLOT EXTENT	1800	167.29
GROUND FLOOR	900	83.64
FIRST FLOOR	900	83.64
TOTAL	1800	167.29

COVERAGE = 50% ; F.S.I. = 100.

PLAN SHOWING THE PROPOSED BUILDING FOR RESIDENCE, SPICES & COUNTRY DRUG STORES IN PLOT NO: 23, R.S.NO. 4/PART OF (T.S.NO. 4/12 AS PER PATTI) PORUR VILLAGE & TOWN PANCHAYAT CHENNAI: 116.

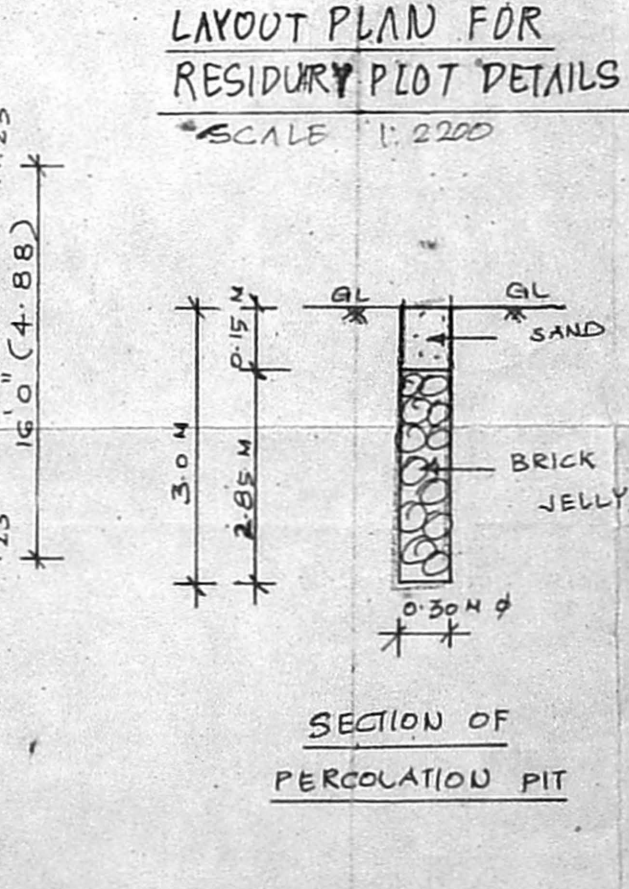
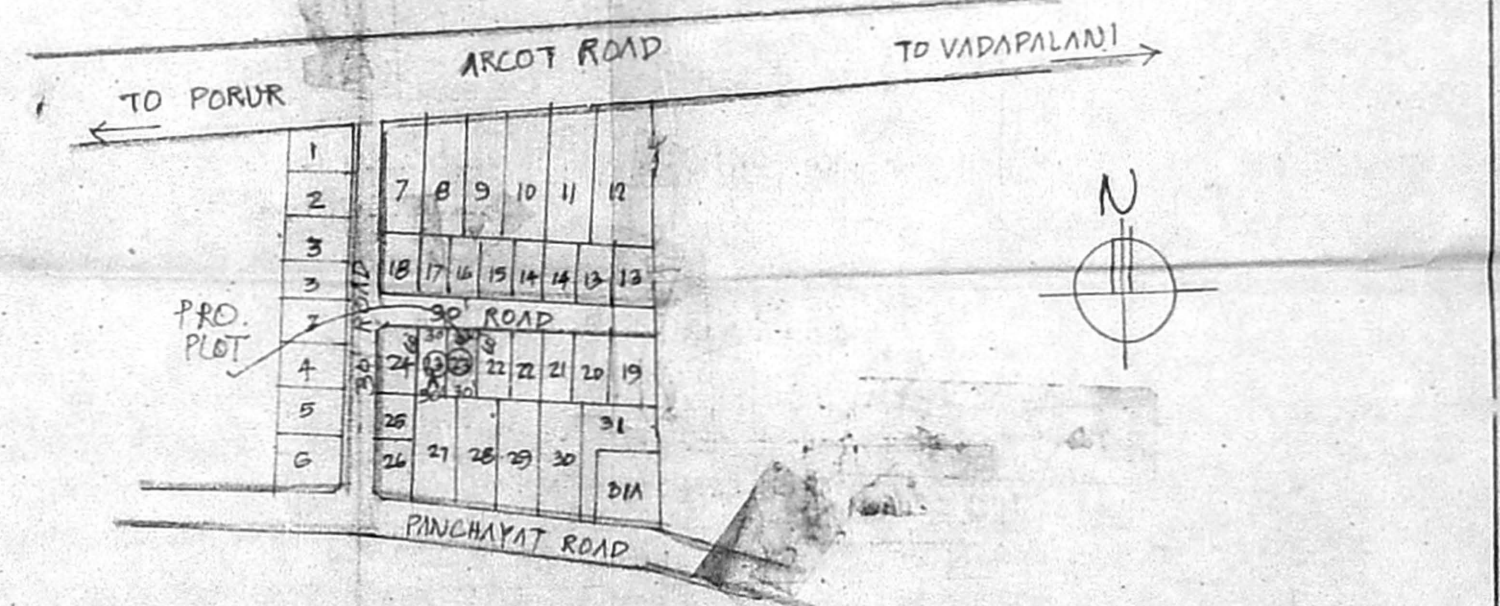
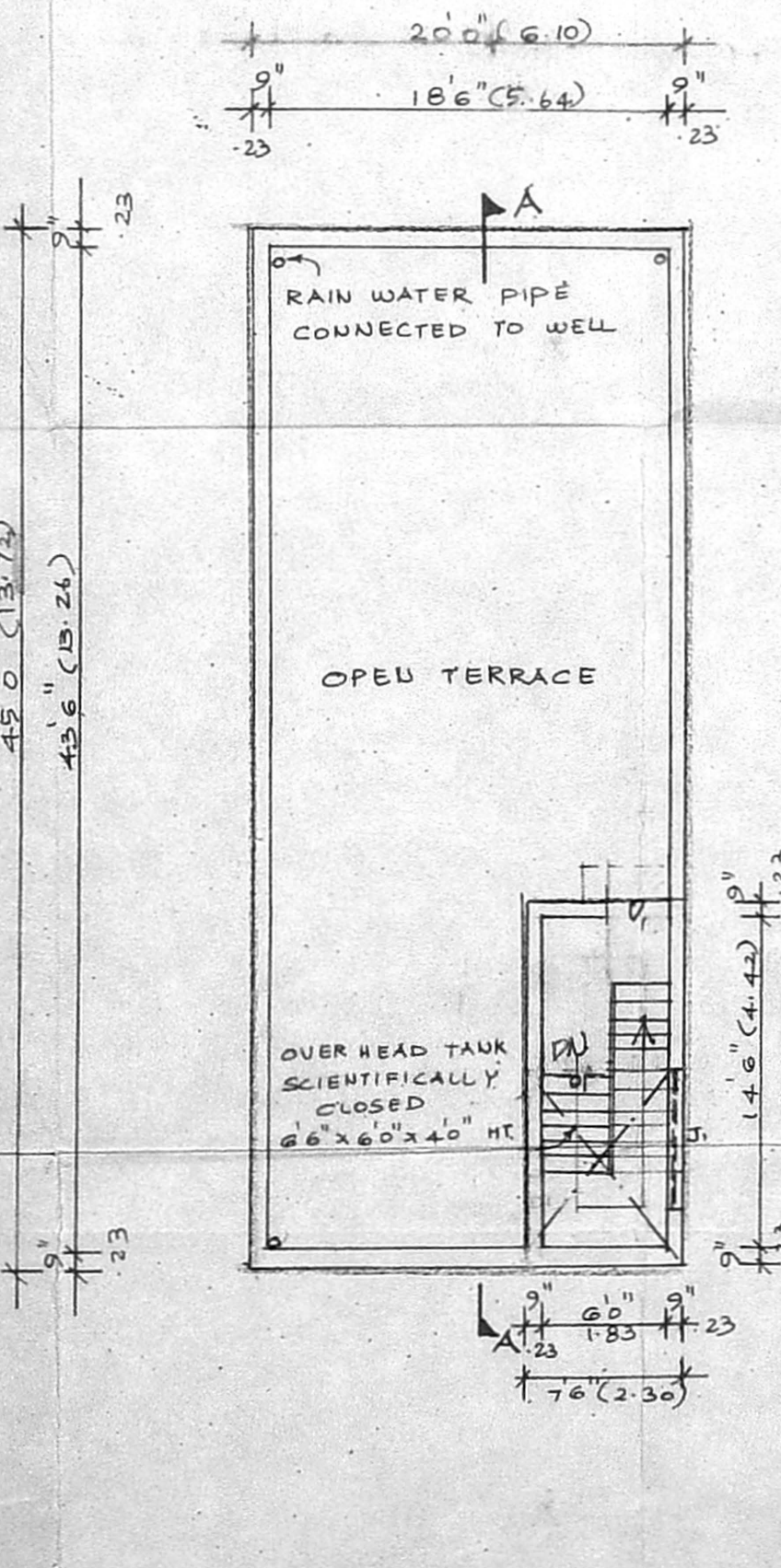
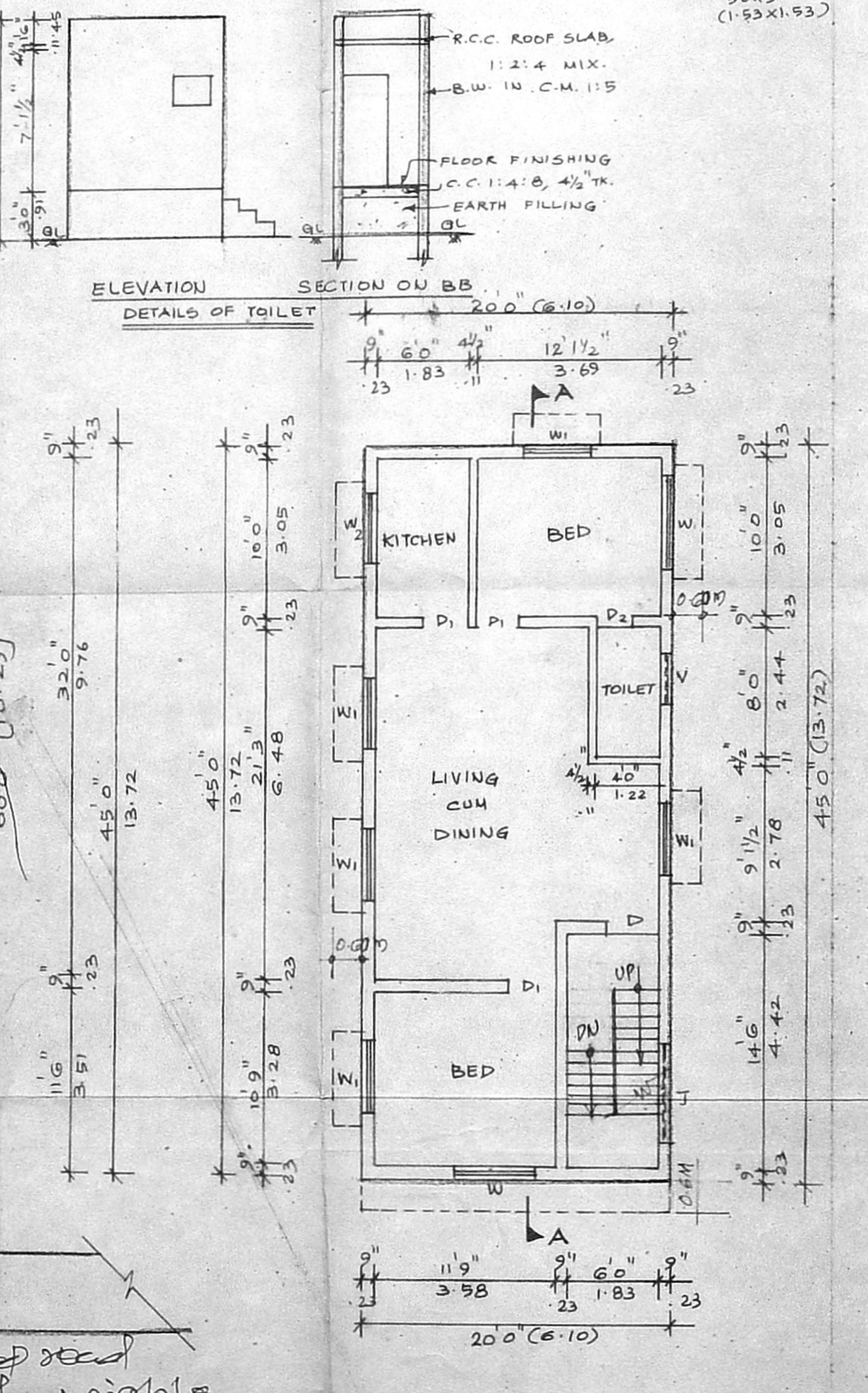
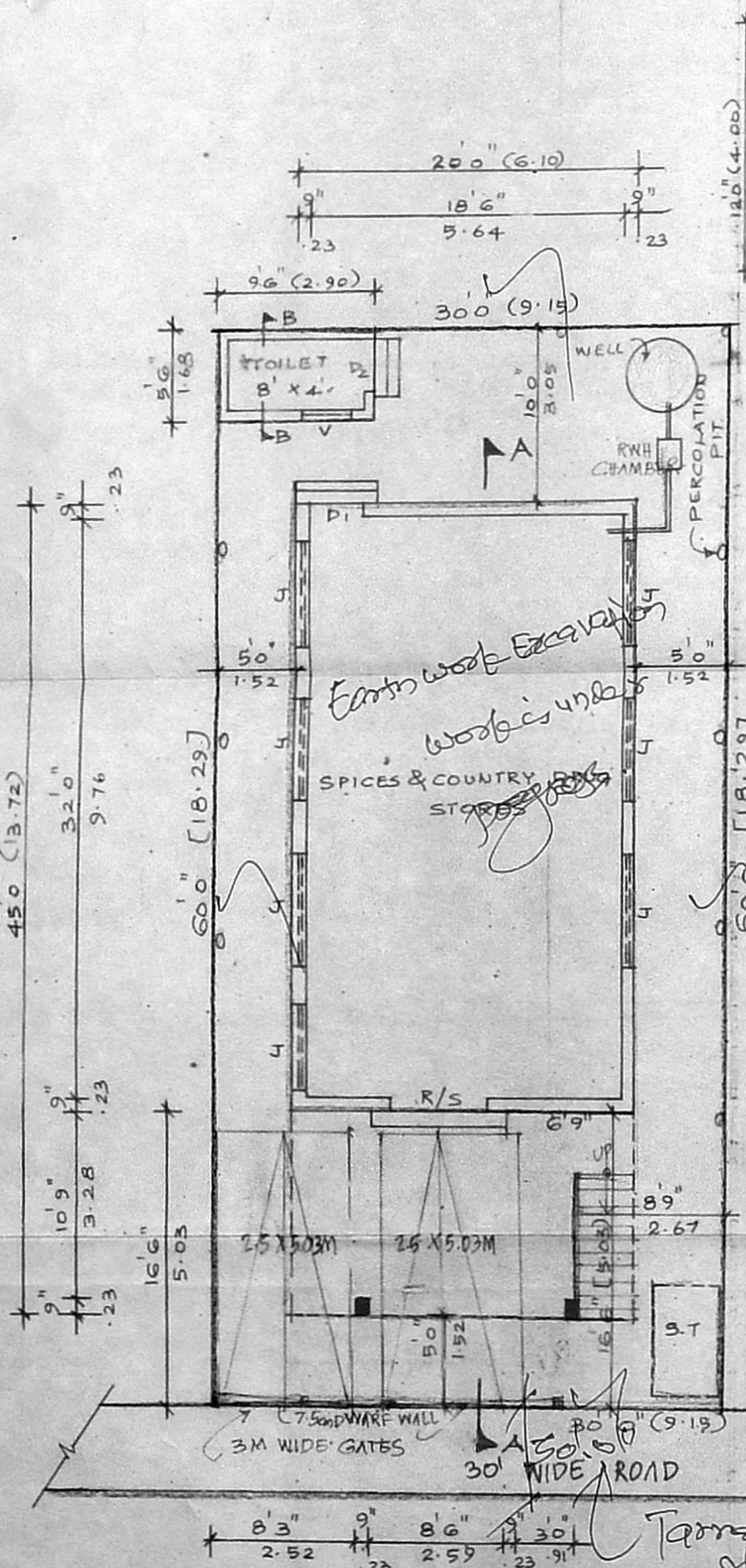

PLOT APPROVED NO: 5/2001/1884/71, 07/8 07/103 10/1015 07/11 55/71

SCALE: 1"=8'0" (1:100)

S. Sujatha

OWNER'S SIGNATURE

K. R. SUNDARESAN  
P. Sc, B.E. M. I. E. C. Engg  
REGISTERED CIVIL ENGINEER.  
RE-30, NO. M-20945  
13.3 AVENUE SARKHI NAGAR  
PORUR, CHENNAI 600 116  
LICENSED SURVEYOR.